SPECIAL ISSUE

Fall 2016/Winter 2017

New York® Weddings

The ESSENTIAL GUIDE

Hypnotic GOWNS

A Tiny BOUQUET *Is an Elegant Bouquet*

WEDDING CAKES *in Black and White*

FOOD *WITHOUT Fuss*

The Coziest VENUES *in the City*

And SHOES *THAT WON'T KILL YOUR FEET*

EARRINGS *That Light Up Your Face*

HOW MUCH BOOZE *Should You Buy?*

HONEYMOONS *by the Month*

The Best
Stationers
Spray-Tanners
Florists
Ring-Makers
Male Groomers
Registry Gifts
Caterers
Dress Designers
and more...

NYMAG.COM

$6.99 USA

0 71658 01913 3 63

DISPLAY UNTIL 1/25/17

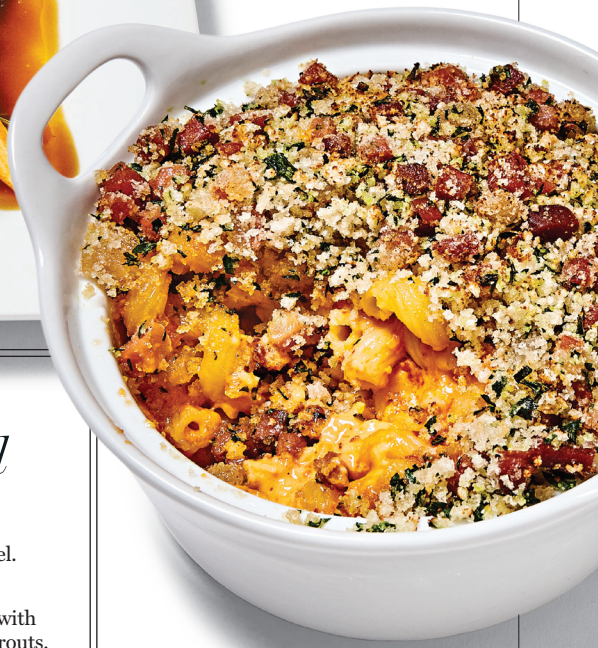

CATERED BY

Sweet Basil

APPETIZER

Pimento mac 'n' cheese with crispy pancetta streusel.

MAIN

Stout-braised veal osso buco with spaetzle and crispy Brussels sprouts.

CATERED BY

Marcia Selden

APPETIZER

Shrimp and cheese grits with a cheddar-bacon biscuit.

MAIN

Fried cornflake chicken and enhanced Eggo waffles with smoky sriracha maple syrup.